



Pillow Gift Box

The make the card template

Print the template on the next page.

Cut out around the outside square of the gift box **and** the oval shape.

Glue both onto card—try to make sure your glue covers the whole of the box outline, especially the edges.

When dry, cut out the gift box around the outside lines and cut out the small oval shape around the outside lines of the shape.

This is your card template.

Now you can use this to make your gift box out of some pretty card.

Make your gift box

Draw around the cardboard template onto the wrong side of your chosen card.

Cut out carefully, especially around the semi-circles.



When dry, carefully fold along the curved lines to make the 'pillow' ends.

Score along all the inner lines to make folding easier—use the little oval shape to help you score the inner curved lines.

Fold the gift box in half along the centre line.

Glue the tab and join the box together.



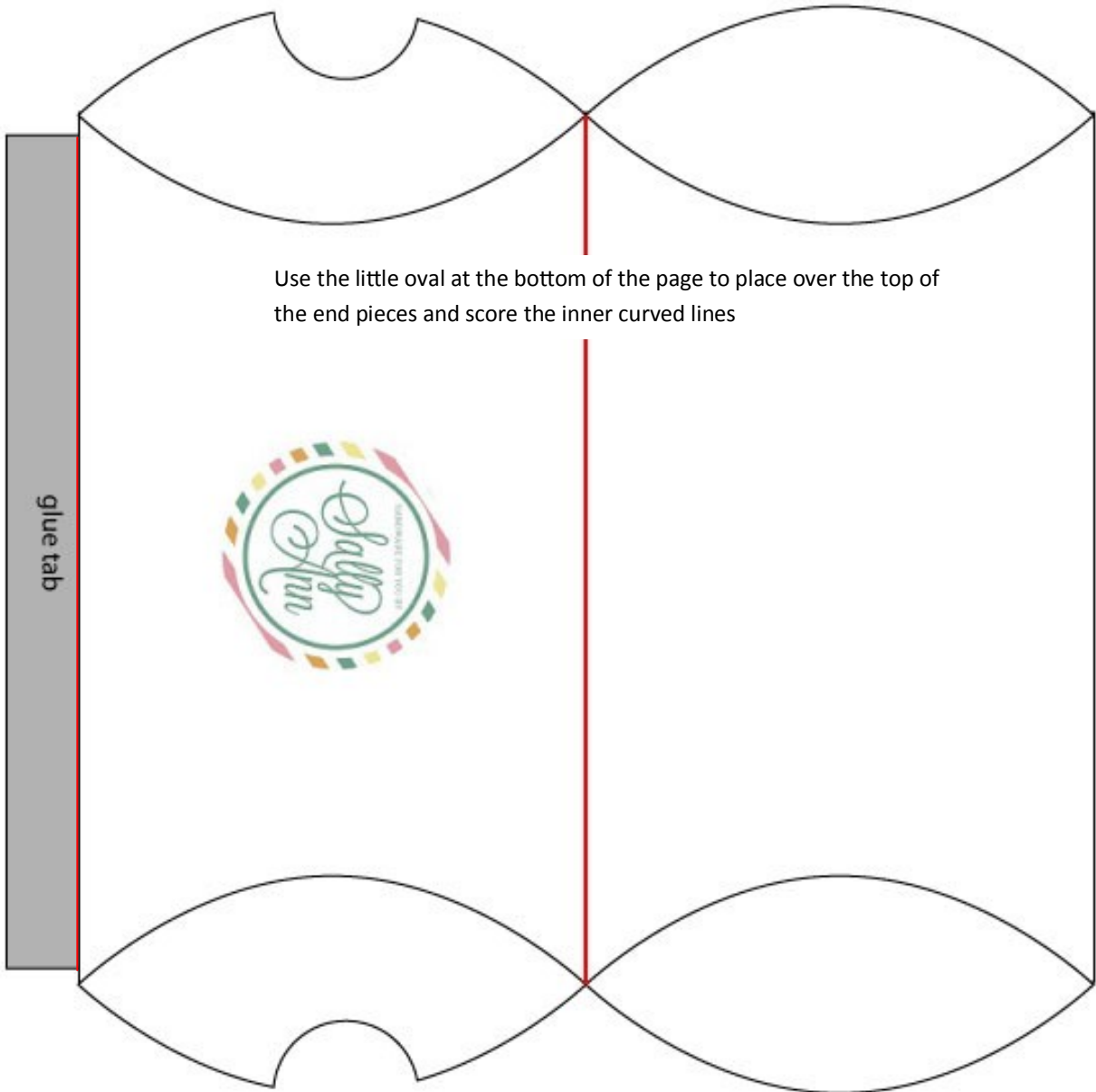

Use the little oval at the bottom of the page to place over the top of the end pieces and score the inner curved lines



glue tab

